1097 이제는 쓰러지지 않으리

김동국 작사,작곡

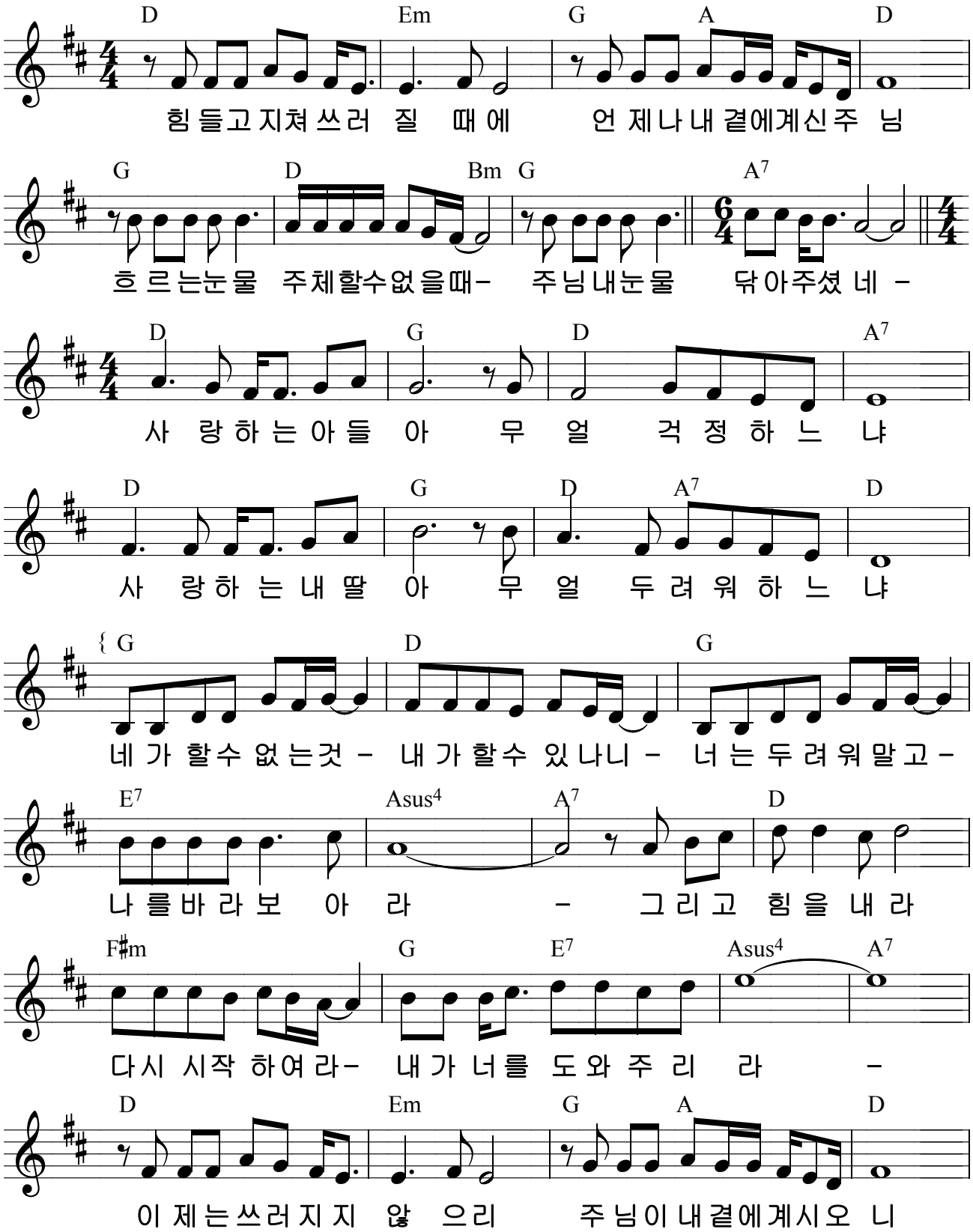

copyright, All Right reserved. Used by Permission.
Distribute by www.michael.co.kr

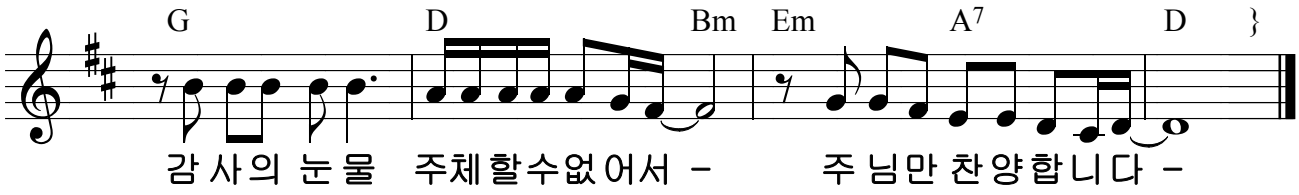
G
D
Bm
Em
A7
D
감사의 눈물 주체할수없어서 - 주님만 찬양합니다 -